FALL 2014

THE MILEMARKER

EAST BRANDYWINE TOWNSHIP | WWW.EBRANDYWINE.ORG

Stormwater can cause significant issues for homeowners. Above, notice the roadway in the foreground, and the muddy "pond" which is usually a front yard!

Stormwater—Where Should It Go?

MANY MUNICIPALITIES, including East Brandywine Township, are actively working to respond to new regulatory mandates and resident needs around stormwater management. Stormwater is rainwater and melted snow that runs off streets, lawns, and other sites. When stormwater is absorbed into the ground, it is filtered and ultimately replenishes aquifers or flows into streams and rivers. In developed areas, however, impervious surfaces such as pavement, roofs, decks and patios prevent precipitation from naturally soaking into the ground. Instead, the water runs rapidly into storm drains, sewer systems, and drainage ditches and can cause:

- Downstream flooding
- Stream bank erosion
- Increased turbidity (stirred up sediment) from erosion
- Habitat destruction
- Changes in the stream flow rate
- Combined sewer overflows
- Infrastructure damage
- Contaminated streams, rivers, and coastal water
- Stream bed and channel erosions from stormwater flow.

Source: **WWW.MVK.USACE.ARMY.MIL**

[CONTINUED ON PAGE 3]

SPEAKING SERIES

On September 21st, the East Brandywine Historical Commission held a talk on Bridge Mill Farm, the only Township property on the National Register of Historic Places. Two more talks are scheduled this fall. Each will be presented on a Sunday afternoon at 3:30pm in the Township Building's Great Hall, 1214 Horseshoe Pike.

MURDER AND MAYHEM IN EAST BRANDYWINE

SUNDAY, OCTOBER 19

Come hear about shady happenings and treacherous characters like The Johnston Gang!

FAMOUS PEOPLE OF EAST BRANDYWINE

SUNDAY, NOVEMBER 16

Learn about the local legacies of folks like Thomas G. Read, Jim Croce, Buffalo Bill Cody and more!

IN THIS ISSUE

2 Guthriesville Rezoning Ordinance Passed

4 East Brandywine Township Needs You!

4 Township Police Recognized

7 Handy Reference: Recycling and Trash Programs

Who, When & Where

East Brandywine Township

TOWNSHIP BOARD OF SUPERVISORS

CHAIRMAN ..... Hudson L. Voltz, Esq.
VICE CHAIRMAN ..... Jay G. Fischer, Esq.
MEMBER ..... Arnold Kring

TOWNSHIP PUBLIC MEETINGS

[Held at Township Building]

BOARD OF SUPERVISORS .... 1st Thu at 8:00am and 3rd Wed at 7:30pm
PLANNING COMMISSION .... 1st Wed at 7:30pm
MUNICIPAL AUTHORITY ..... 2nd Tue at 7:30am
HISTORICAL COMMISSION . 2nd Wed at 7:30pm
OPEN SPACE COMMITTEE .... 1st Thu at 7:30pm
ORDINANCE TASK FORCE ....3rd Thu at 7:30pm
PARK AND REC BOARD ..... 1st Mon at 7:30pm

FIRE/AMBULANCE/POLICE

FIRE AND AMBULANCE 911
POLICE (EMERGENCY) 911
POLICE (NON-EMERG) .....(610) 383-7000
POLICE ADMIN .....(610) 269-4300
POLICE WEBSITE .....WWW.EBTPD.ORG

RECREATION

EBYA ..... WWW.EBYA.ORG
DARC .....WWW.DARCINFO.COM
Park and Recreation Board Email
PARKANDREC@EBRANDYWINE.ORG

TOWNSHIP STAFF DIRECTORY

DIAL (610) 269-8230 M–F, 9am-noon; 1-5pm

x200 Norann King, Building Department
x201 Mary Beth Smedley, Secretary/Treasurer
x203 Scott Piersol, Township Manager/ EMC and Fire Marshal
x204 Matthew VanLew, Roadmaster
x205 Luke Reven, Assistant Township Manager
x100 Police Administration

TAX COLLECTOR
Dennis Mulhern ..... (610) 269-8230, x210

TAX INFORMATION

COUNTY TAXES ..... (610) 344-6361
TAX CLAIM OFFICE.....(610) 344-6360
ASSESSMENT OFFICE ..... (610) 344-6105
EIT & LST.....(610) 269-4402
SCHOOL TAXES 1 (866) 300-1714

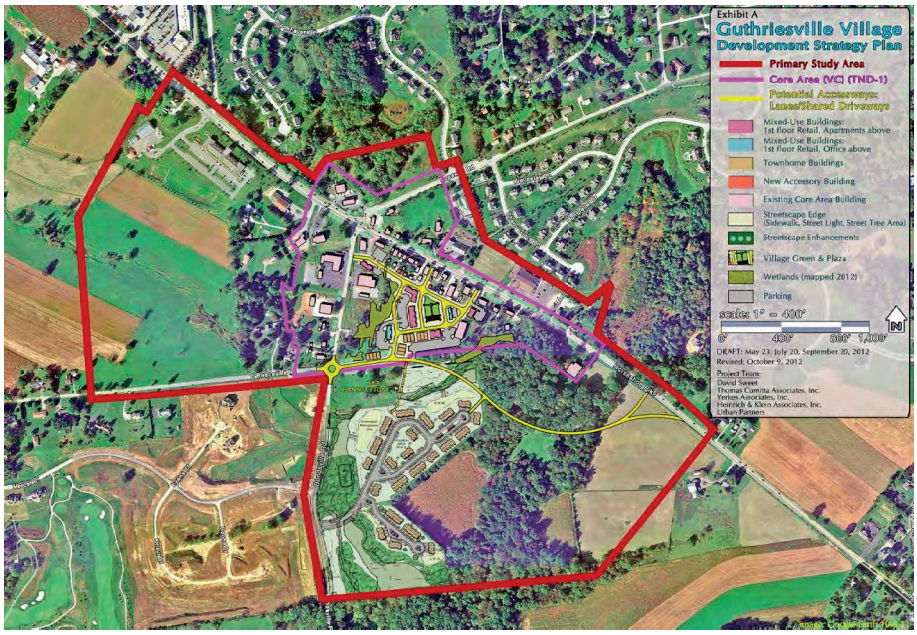

Map of Guthriesville Village and surrounding area.

Guthriesville Rezoning Ordinance Passed by Board of Supervisors

AT THEIR July 16, 2014 meeting, the East Brandywine Township Supervisors passed Ordinance 02 of 2014 by a unanimous vote (see the full text of the rezoning on the Township's website at **WWW.EBRANDYWINE.ORG/DOCUMENTCENTER/VIEW/113**). The Ordinance represents the latest step in a multi-year effort to revitalize the Village of Guthriesville by opening the potential for development of small shops and residential dwellings. The specific area targeted for development is the land at the southeast corner at the intersection of Route 322, Hopewell Road and Bondsville Road (behind Weaver Memorials). The Board has not approved an actual plan for development of the property nor have any plans been submitted by developers. The Ordinance merely provides the mechanism for that concept development plan to occur.

In a series of meetings since 2002 the Board of Supervisors and the Planning Commission have been trying to address multiple, though not complementary, objectives. The hope for Guthriesville is for a community of walkable commercial shops with nearby parking. The village shops would add a much needed commercial tax component to East Brandywine, which, unlike most municipalities in Pennsylvania, depends almost entirely on residential property taxes for revenue. A robust community of retail stores would alleviate some of the tax pressure on the Township's homeowners.

[CONTINUED ON PAGE 6]

Stormwater—Where Should It Go?

[CONTINUED FROM PAGE 1]

Managing Stormwater

Traditional approaches to legislation of stormwater management have been focused on the design of a system at the time improvements are made on previously undeveloped land. It has primarily been focused on collecting stormwater in pipe or swale networks, collecting in storm basins and controlling the rate of release either directly to a stream or river, or to a large stormwater management facility (basin).

But legislation was unclear or silent on obligations of property owners to continue to maintain stormwater management systems over time. And, in the normal course of time, systems that were implemented many years ago require maintenance.

In one case in our Township, a developer built several homes well over a decade ago. At the time of development, an effective stormwater management system included a series of swales, inlets, piping and stormwater management basins spread across several properties. Over the years, several of the property owners have made improvements to their lots (such as decks and pools) which have increased the volume of runoff water. Further, some of the swales have decreased in size due to a variety of natural and man-made activity. The stormwater no longer is properly managed.

And municipalities do not always have clear jurisdiction to intervene. There is no clear public issue if it is just an issue between two neighbors. If the neighbors can't work it out amicably, it leaves the messy remedy of one neighbor suing another. In other situations, the Township may be able to assert jurisdiction—but may not be able to remedy the situation. For example, a proper solution might involve swales, inlets, piping and basins across multiple properties where the Township must navigate complex legal issues if any of the affected property owners do not wish to modify their property.

Further, while legislators are grappling with updating legislation to deal with stormwater maintenance issues, it is often unclear who has the financial obligation to pay for any required maintenance of stormwater systems, particularly when the system crosses multiple property boundaries. Some municipalities are looking at imposing stormwater maintenance fees on residents as the costs of maintaining many issues falls onto the municipalities.

For the time being, residents should be aware that they may be held responsible for upkeep and maintenance of any stormwater management systems on their properties. Homeowners associations are also struggling with how they will handle issues within multiple facilities under their control.

Chester County Impaired Waters

As one measure of success, East Brandywine Township shows low levels of "Impaired Waters" as classified by the Pennsylvania Department of Environmental Protection, and published in the *Chester County 2013 Impaired Waters Map Series*. As you can see in FIGURE 1, only two streams in East Brandywine Township show impairment, both from "siltation", i.e. too much erosion (noted in red). The two impaired streams in the Township are Culbertson Run and Beaver Creek, which both originate in West Brandywine Township. The map does also show some impairment in Brandywine Creek, which runs adjacent to the Township.

Figure 1—East Brandywine Township. Excerpt from *Chester County 2013 Impaired Water Map Series*.

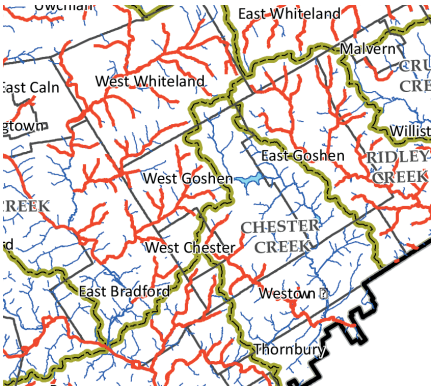

Figure 2—Neighboring Municipalities. Excerpt from *Chester County 2013 Impaired Water Map Series*.

In contrast, in FIGURE 2, you can see the stream quality is much more impaired in some of our neighboring municipalities, with significantly more impaired streams shown in red. For more, see **WWW.CHESCO.ORG/INDEX.ASPX?NID=2034**.

EBT NEEDS YOU!

Get involved to help your Township, which means your friends and neighbors! East Brandywine Township expects to need help in several important areas:

Planning Commission

The Planning Commission is an advisory body to the Township's Board of Supervisors. Primary responsibilities of the Commission include review and comment on land development plans and other land use related plans, making recommendations on those plans to the Board of Supervisors, or to the Zoning Hearing Board in certain circumstances. The Planning Commission also reviews the land use regulations of the Subdivision and Land Development Ordinance, Zoning Ordinance and Comprehensive Plan, and makes recommendations for revisions and updates to those planning documents. The Commission is seeking individuals to assist with those planning responsibilities.

Historical Commission

You can be part of preserving and protecting the rich history that East Brandywine Township has to offer. Volunteers are needed for the Historical Commission, which is an advisory body to the Township's Board of Supervisors. Meetings are held once a month (every second Wednesday of the month at 7:30pm). You will be exposed to a broad range of interesting opportunities including survey and research, review of demolition permits affecting historic resources, publishing books and brochures, preparing and presenting public education programs, and maintaining the Historic Resources Map and archives. For more information, contact the Chairman

[CONTINUED ON PAGE 6]

Officer Cyle Harnish taking the Oath of Office.

Township Police Recognized

RECENT EVENTS in both local and national news have reinforced that our police departments face an extremely difficult and dangerous job every day they put on their uniforms. East Brandywine Township is proud to count on an experienced and committed police department. The following members were recognized at recent meetings of the Township Board of Supervisors.

New Officer

Magisterial District Justice Jeffrey Valocchi administered the Oath of Office to Officer Cyle Harnish. Police Chief Mark Kocsi remarked that Officer Harnish has done an outstanding job during part-time status with the department since November of 2013, and that he was very pleased to announce his appointment to full-time status. Officer Harnish was also congratulated by the Board of Supervisors and the Township Manager. Cyle graduated from Pequea Valley High School in 2009, and the Delaware County Community College Police Academy in June of 2013. While at the Academy, he completed additional coursework to earn an Associates degree in Administration of Justice. He also served as a Police Officer at Franklin and Marshall College.

Merit Commendation

On Sunday, July 6, 2014 at approximately 10:30pm, Officer Steven Tyree responded to a residence for a reported medical emergency involving an overdose. On arrival, family members directed Officer Tyree to a female who was not breathing and in respiratory arrest. Officer Tyree immediately administered rescue breathing and other first aid treatment until advanced medical personnel arrived. Medical personnel, along with Officer Tyree, continued first aid treatment and administered drugs to counteract the overdose. As a result of the rescue efforts by Officer Tyree and other medical personnel at the scene, the victim was revived and survived the medical emergency. Officer Tyree was commended for his quick and calm actions while performing his duty and for administering first aid which helped to prevent the death of the victim.

Police Chief Mark Kocsi presenting service awards to East Brandywine Township Police Officers.

Merit Commendation

On Thursday, August 14, 2014 at approximately 3:40pm, East Brandywine Township Police Corporal James Ferraro initiated a high risk traffic stop on Bollinger Road at Applecross Boulevard. Police agencies had been alerted to an emotionally unstable female who had threatened to shoot herself and was considered armed and dangerous. Corporal Ferraro, while placing himself in a position of safety, was able to engage the female in conversation. His calm and assuring demeanor led to the female exiting her vehicle to further speak with him, but most importantly, separated her from the loaded 9mm semi-automatic handgun which police recovered from the front passenger seat of the vehicle. Corporal James Ferraro was outstanding in the performance of his duties while faced with a high risk armed subject, and his actions prevented the female from committing serious bodily injury or death to herself or to other Police Officers on the scene.

Police Service Awards

The following awards were made to members of the Police Department with over 15 years of service (totaling over 100 years of service to East Brandywine Township!):

- Lt. Gene Babetski—21 years
- Corporal Steven Leifholt—18 years
- Officer Steven Tyree—17 years
- Corporal Mark Twaddell—16 years
- Corporal Glenn Mooney—15 years
- Corporal James Ferraro—15 years

Congratulations were offered to all the Officers by the Board of Supervisors, Township Manager Scott Piersol, Chief Kocsi and all those in attendance.

A Note to Residents

As a reminder to residents of East Brandywine Township, school is back in session, and the Police Department will be strictly enforcing speed limits in school zones and monitoring bus stops for violations. Also, residents are advised that the speed limit on Dowlin Forge Road, between Route 282 (Creek Road) and Rock Raymond Road was recently reduced with approval from PennDOT from 40 m.p.h. to 35 m.p.h. Police will be enforcing the reduced speed limit. Chief Kocsi also noted that an individual was recently arrested for vandalism in the Township with the help of facial recognition software provided by the Pennsylvania State Police. The Police Department believes this capability will continue to be helpful in future investigations.

UPDATE

GUNMAN IN LOCAL MEDICINE SHOPPE ROBBERY SENTENCED TO 10-20 YEARS

On Monday, September 8, 2014, Deloyd M. Garrett Jr., one of two men who were convicted of robbing the East Brandywine pharmacy at gunpoint earlier this year, was sentenced to 10 – 20 years in state prison. Judge Anthony Sarcione heard the case.

The other man involved in the robbery, Taron Lewis of Wilmington, Delaware, received a lighter sentence in an earlier hearing of 7 – 14 years. Assistant District Attorney Julie Hess noted after the sentencing hearing that the difference was Garrett's more extensive prior record and his leading role in planning and commission of the crime.

East Brandywine Police arrested Garrett and Lewis outside the Medicine Shoppe pharmacy around 8:00pm on July 8, 2013. A passerby alerted police when they saw two men wearing black hoodies and latex gloves get out of a car and walk into the store. Both men were armed with handguns. Police also recovered a large black bag filled with pills and cash.

Employees were robbed at gunpoint, then ordered into a closet and told to count to 500 out loud according to police. Luckily, no one was physically injured, though the mother of a teenage daughter who had been working at the pharmacy at the time of the robbery testified at the hearing that her daughter still has difficulty sleeping, regular nightmares, and reliving of the "terror she felt when she thought her promising young life would end with a gunshot to the head."

EBT NEEDS YOU!

[CONTINUED FROM PAGE 4]

of the Historical Commission, Jim Buczala (JBUCZALA@COMCAST.NET).

Municipal Authority

The Municipal Authority currently operates and maintains three wastewater treatment facilities serving over 700 customers in the communities of Keats Glen/Delaware County Community College, Hopewell/Guthriesville, and Applecross. The Authority is also responsible for communicating and issuing regulations governing its systems and ensuring safe and reliable sanitary sewer operations. Meetings are held on the second Tuesday of the month at 7:30am in the Municipal Building. The Authority is currently seeking an individual to serve on the Board. Technical experience in geology, engineering or biological sciences is desired, but is not mandatory.

Trail Planning Committee

The Township is seeking 3 to 4 volunteers for this project, to assist with planning trail connections in our community.

MILEMARKER

FALL 2014

Volume 21, Number 4

EDITORS

Bob Pringle, *Editor*

John Barton, Contributing *Editor*

George Holmes, *Editor Emeritus*

DESIGN

Nina Pringle

Send community news to:

EBTNEWSLETTER@GMAIL.COM

Guthriesville Rezoning Ordinance

[CONTINUED FROM PAGE 2]

The commercial shops though would attract even more automobile traffic to the Guthriesville intersection, a fact which was not lost on the Township residents who attended the meeting. It is hoped that much of the traffic attracted by a retail village would occur on the weekends and in the middle of the weekdays which would not add to the rush hour backups.

The burgeoning traffic problems along the 322 corridor pose an intractable problem to the community since the most effective solutions remain largely outside the Board's control. Much of the source of the traffic lies in residential development that is occurring to the west and south of East Brandywine, resulting in heavy backups at the 322/Hopewell/Bondsville intersection going east in the morning and west in the afternoon. In addition, many of the roads in the Township are controlled by PennDOT so the Board cannot make changes unilaterally. Also, since the 2008 recession, Federal and State funding for infrastructure projects have been difficult to obtain.

These complications limit the Board's ability to design a comprehensive plan to solve the 322 corridor problem. The most beneficial and workable solution would require a regional committee which has the authority and finances to reroute traffic in West Brandywine down to the Route 30 Bypass without using Route 322. This goes well beyond the scope of the Board's recent zoning change. In an attempt to alleviate some of the pressure, though, the Board has considered several options to route traffic around the intersection.

One option under consideration is to extend East Reeceville Road parallel and to the south of Route 322 through part of the McCausland Farm and merge the roads further up the hill. Consideration of the "Loop Road" from a point opposite the Brandywine Village Shopping Center to the East Reeceville Road extension will also be considered. Any solution which includes a loop road though is at best a partial fix since as long as the traffic volume exists a bottleneck is sure to appear somewhere between Route 82 and the Route 30 Bypass.

It is important to note that no plans have been formally proposed for either the retail shops or for a new loop road. The only resolution reached at the July 16th meeting was the Ordinance which would allow developers to make proposals on a commercial/residential community in Guthriesville. If and when that happens, the Board would entertain the proposal as it considers any development plan.

Although the conceived Guthriesville retail village is not imminent, the area took a major step forward in August with the landowners' demolition of two dilapidated and abandoned houses on the northeast corner of the 322 intersection. The third property at the corner is privately owned and the owner has recently applied for a building permit to renovate the structure.

FALL 2014

Township Recycling and Trash Programs

Save this page for a handy reference.

FIND MORE INFORMATION AT WWW.EBRANDYWINE.ORG

RECYCLING

- **TUESDAY** is the pick up day for recycling
- All recyclables will be picked up at curbside weekly—no need to transport recyclables to our Recycling Center.
- Two recycling containers are provided to each residence. Put your address on the containers for identification; they are your responsibility if lost or stolen.
- Green container stacks on top of blue container—less storage space.
- Lid for blue paper container prevents blowing paper.
- All residents must participate in our recycling program.
- Annual fee for recycling is only $70.00 per residence.

RECYCLABLE ITEMS

- #1 thru #7 plastics: Such as milk, water and soda bottles; laundry care products; and food containers.
- Clear, green & brown glass: Such as beer, liquor and soda bottles as well as food jars.
- Aluminum, steel & tin: Such as beverage and food cans.
- Mixed paper: Such as newspapers, magazines, phone books, catalogs, cereal boxes, grocery bags, home or office paper, books, envelopes, letters, junk mail, wrapping paper, and similar paper products.
- Cardboard (small boxes): These must be flattened and tied.
- Large corrugated or cardboard boxes must be flattened and taken to the East Brandywine Township building (not accepted at curbside).

PREPARING RECYCLABLES

- Cans, bottles, jars and plastics should be rinsed clean.
- Compress plastics and cans to reduce volume; do not break glass.
- Commingle cans, glass and plastics in the green container.
- Mixed paper is stored loose in the blue container.

CURBSIDE PICK UP

- Place recyclables at curbside on **MONDAY** evening or early Tuesday morning for pick up **TUESDAY**; this will help keep volume at a reasonable level.

TRASH REMOVAL

- **TUESDAY** is the pick up day for trash removal.
- Annual fee for trash removal is only $165.00 per residence.

WEEKLY TRASH PICK UP

- Put your trash at curbside on **MONDAY** evening or early **TUESDAY** morning; the hauler starts at 5:30am.
- Weekly limit of three 35 gallon containers or bags from each residence.
- May substitute one three foot by three foot securely tied bundle for one 35 gallon container or bag.
- Township will pay landfill tipping fee (per ton cost to dump trash). The hauler will strictly enforce the three container or bag limit.
- By recycling, you can avoid exceeding the allowable amount of trash. Paper accounts for 35% of our waste.

BULK TRASH PICK UP

- Bulk Trash accepted on the last pick up day of each month.
- Materials not accepted for normal weekly trash pick up.
- One large item permitted each month, or two 35 gallon containers or bags in addition to weekly limit.
- Weight limited to item two men can easily lift.

ACCEPTABLE BULK TRASH

- Furniture, small appliance, water heater, or similar item.
- Any air conditioner, refrigerator or freezer must display a sticker certifying the removal of the refrigerant ("freon") by an authorized dealer or repair facility.

UNACCEPTABLE BULK TRASH

- Automotive parts, tires, building materials, etc.
- Leaves and similar compostable materials; the Township provides curbside pick up of these materials in the Spring and Fall. Call 269-8230 or check the Township website WWW.EBRANDYWINE.ORG for details.
- Christmas trees are accepted at the Municipal Complex after Christmas until late February for composting.

COMMERCIAL

- Commercial Properties are those properties used primarily for commercial or industrial purposes.
- All commercial properties must recycle aluminum cans, newspapers, plastic containers, and green, brown and clear glass containers, corrugated paper, and high-grade office paper.
- All commercial properties must contract with a licensed collector to provide recycle services OR utilize the Township's Curbside Service. To use the Township's Curbside Service commercial properties must meet both of these requirements:
  1. The volume of recyclable materials generated at the commercial establishment will fit in the Township-provided containers; and
  2. The commercial establishment has access to a curbside location.
- Instructions for commercial properties who utilize the Township Curbside Recycle Service are the same those listed for residential customers.
- All commercial establishments may use the recycle drop-off facility located at 1214 Horseshoe Pike.

LEAF COLLECTION

Fall Leaf Collection for 2014 will be during the weeks of October 27th, November 10th, and December 1st. Please have your leaves at curbside for collection. Leaves should be placed alongside the road on lawn areas within six feet of road edge. Leaves must not be placed on the roadway, as this can cause a traffic hazard and will not be picked up by the Road Crew. Do not block storm drain inlets and drainage areas. Our leaf vacuum cannot pick up sticks and branches so please do not mix them with your leaf piles. Leaves can also be placed in paper leaf bags, but not in plastic bags.

HAZARDOUS WASTE

Please visit WWW.CHESTERCOUNTYSWA.ORG to learn about Household Hazardous Waste collection.

SAVE THE DATE

Murder and Mayhem in East Brandywine
Come hear about shady happenings and treacherous characters like The Johnston Gang!
SUN, OCT 19, 3:30PM, TOWNSHIP BLDG

Famous People of East Brandywine
Learn about the local legacies of folks like Thomas G. Read, Jim Croce, Buffalo Bill Cody and more!
SUN, NOV 16, 3:30PM, TOWNSHIP BLDG

Fall Leaf Collection for 2014
(Find more information on p. 7)
WEEKS OF OCT 27, NOV 10, DEC 1

THE MILEMARKER
1214 Horseshoe Pike
Downingtown, PA 19335-1153

PRESORTED STANDARD
US POSTAGE PAID
SOUTHEASTERN, PA 19399
PERMIT #50

Fall 2014 Calendar of Events

OCTOBER 2014

1	Planning Commission Meeting	Township Bldg	7:30pm
2	**Board of Supervisor Meeting**	Township Bldg	8:00am
2	Open Space Committee Meeting	Township Bldg	7:30pm
6	Park and Recreation Board Meeting	Township Bldg	7:30pm
8	Historical Commission Meeting	Township Bldg	7:30pm
14	Municipal Authority Meeting	Township Bldg	7:30am
15	**Board of Supervisor Meeting**	Township Bldg	7:30pm
16	Ordinance Task Force Meeting	Township Bldg	7:30pm
19	**Murder and Mayhem in East Brandywine** (details page 1)	Township Bldg	3:30pm
27	**Fall Leaf Collection** (details page 7)		

NOVEMBER 2014

3	Park and Recreation Board Meeting	Township Bldg	7:30pm
5	Planning Commission Meeting	Township Bldg	7:30pm
6	**Board of Supervisor Meeting**	Township Bldg	8:00am
6	Open Space Committee Meeting	Township Bldg	7:30pm
10	**Fall Leaf Collection** (details page 7)		
11	Municipal Authority Meeting	Township Bldg	7:30am
12	Historical Commission Meeting	Township Bldg	7:30pm
16	**Famous People of East Brandywine** (details page 1)	Township Bldg	3:30pm
19	**Board of Supervisor Meeting**	Township Bldg	7:30pm
20	Ordinance Task Force Meeting	Township Bldg	7:30pm

DECEMBER 2014

1	Park and Recreation Board Meeting	Township Bldg	7:30pm
1	**Fall Leaf Collection** (details page 7)		
3	Planning Commission Meeting	Township Bldg	7:30pm
4	**Board of Supervisor Meeting**	Township Bldg	8:00am
4	Open Space Committee Meeting	Township Bldg	7:30pm
9	Municipal Authority Meeting	Township Bldg	7:30am
10	Historical Commission Meeting	Township Bldg	7:30pm
17	**Board of Supervisor Meeting**	Township Bldg	7:30pm
18	Ordinance Task Force Meeting	Township Bldg	7:30pm

JANUARY 2015

5	Park and Recreation Board Meeting	Township Bldg	7:30pm
7	Planning Commission Meeting	Township Bldg	7:30pm
8	Open Space Committee Meeting	Township Bldg	7:30pm
13	Municipal Authority Meeting	Township Bldg	7:30am
14	Historical Commission Meeting	Township Bldg	7:30pm
15	Ordinance Task Force Meeting	Township Bldg	7:30pm
21	**Board of Supervisor Meeting**	Township Bldg	7:30pm